

NOTES

1. ALL DRAWINGS TO BE READ IN CONJUNCTION WITH THE SPECIFICATION
2. EXACT LOCATION OF PROPOSED GRAVITY DRAINS AND PUMPING MAINS ARE TO BE CONFIRMED ON SITE WITH THE SUPERINTENDENT FOLLOWING THE LOCATION OF EXISTING SERVICES.
3. CONTRACTOR TO SET OUT AND CONFIRM PROPERTY CONNECTIONS WITH SUPERINTENDENT PRIOR TO CONSTRUCTION IN ACCORDANCE WITH THE TIME CONSTRAINTS NOMINATED IN THE SPECIFICATION.
4. CADASTRE BOUNDARIES SHOWN SERVE AS A REFERENCE ONLY AND MAY NOT BE ACCURATE.
5. SETOUT DIMENSIONS SHOWN ARE FROM CADASTRE BOUNDARIES, NOT FENCES.
6. ALL EXISTING SERVICES TO BE LOCATED AND DEPTHEDED PRIOR TO CONSTRUCTION.
7. EASEMENT AGREEMENTS ARE STILL TO BE FINALISED. SOME CONDITIONS OF ACCESS MAY CHANGE. FINAL NEGOTIATIONS WILL REQUIRE INPUT FROM THE PREFERRED CONTRACTOR.

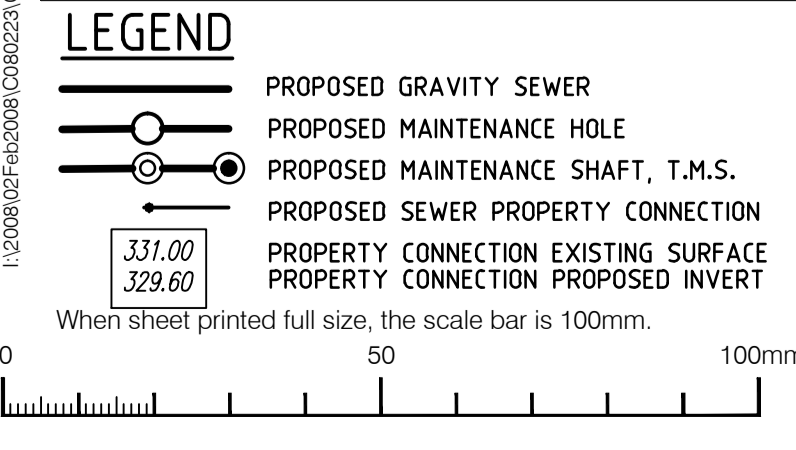
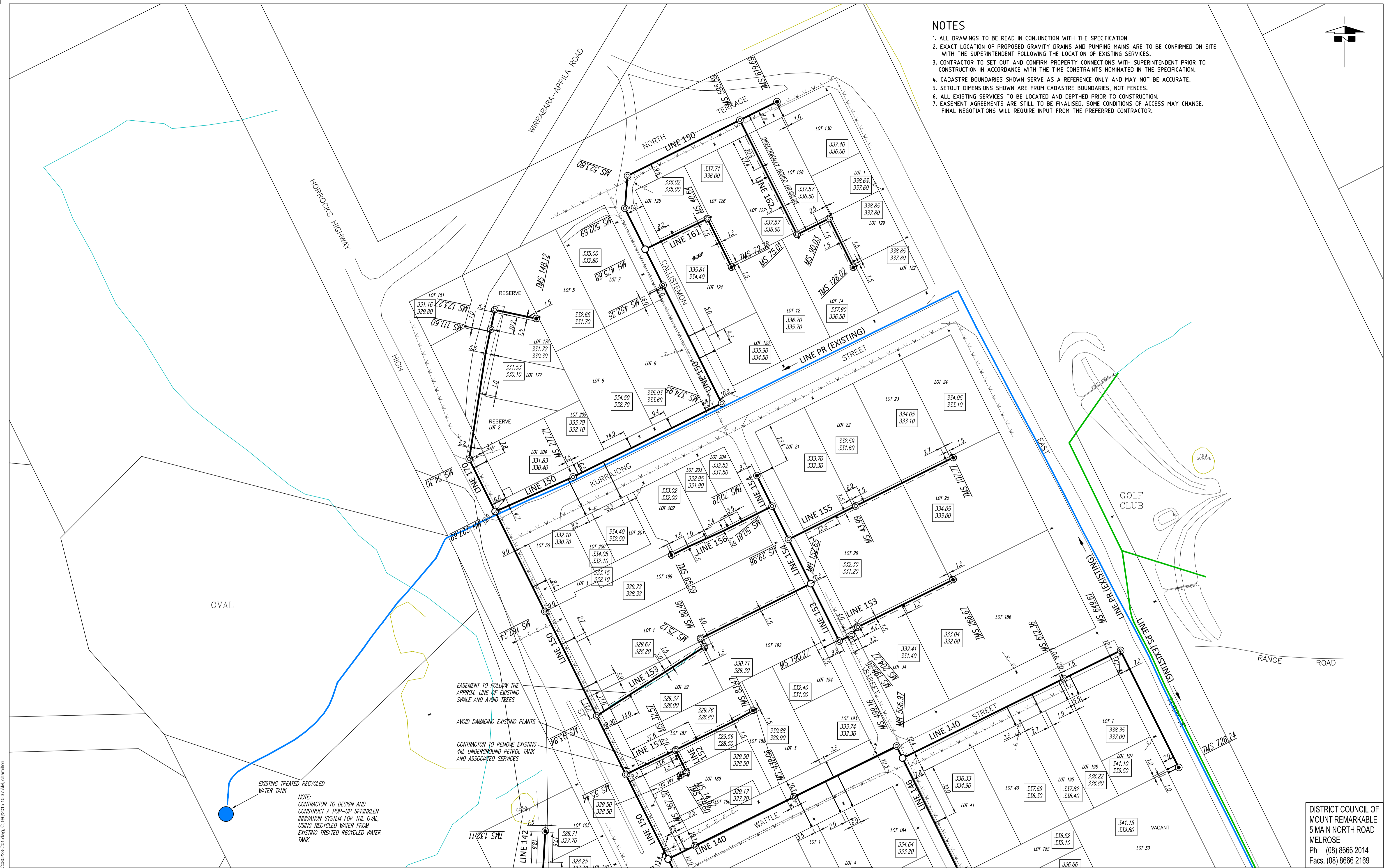

LEGEND

	PROPOSED GRAVITY SEWER		EXISTING RECYCLED WATER RISING MAIN		EXISTING UNDERGROUND ELECTRICAL
	PROPOSED MAINTENANCE HOLE		EXISTING STORMWATER RISING MAIN		EXISTING ELECTRICAL STOBIE POLE
	PROPOSED SEWER PROPERTY CONNECTION		PROPOSED RECYCLED WATER RISING MAIN		EXISTING UNDERGROUND STORMWATER
	PROPERTY CONNECTION EXISTING SURFACE		PROPOSED SEWAGE RISING MAIN		EXISTING UNDERGROUND TELSTRA
	PROPERTY CONNECTION PROPOSED INVERT		PROPOSED SEWAGE PUMPING STATION		EXISTING UNDERGROUND WATER
			PROPOSED SEWAGE PUMPING STATION CHAINAGE		EXISTING WATER COURSE
			PROPOSED MAINTENANCE SHAFT CHAINAGE		AMALGAMATED ALLOTMENTS

NOTE: CONTRACTOR TO DESIGN AND CONSTRUCT A POP-UP SPRINKLER IRRIGATION SYSTEM FOR THE OVAL, USING RECYCLED WATER FROM EXISTING TREATED RECYCLED WATER TANK

EXISTING TREATED RECYCLED WATER TANK

NOTE: CONTRACTOR TO DESIGN AND CONSTRUCT A POP-UP SPRINKLER IRRIGATION SYSTEM FOR THE OVAL, USING RECYCLED WATER FROM EXISTING TREATED RECYCLED WATER TANK

EASEMENT TO FOLLOW THE APPROX. LINE OF EXISTING SWALE AND AVOID TREES

AVOID DAMAGING EXISTING PLANTS

CONTRACTOR TO REMOVE EXISTING 4KL UNDERGROUND PETROL TANK AND ASSOCIATED SERVICES

FOR CONTINUATION REFER SHEET C02

SCALE 1:1000 AT A1

TENDER ISSUE
NOT FOR CONSTRUCTION

REV.	DATE	DESCRIPTION	DRAFT	ENG.	CHKD
A	13.03.2012	PRELIMINARY ISSUE	JPF	AC	NS
B	29.05.2015	FOR REVIEW ISSUE	JPF	LC	NS
C	09.06.2015	TENDER ISSUE	CJH	LC	NS

W&G
WALLBRIDGE & GILBERT
Consulting Engineers

60 Wyatt Street Adelaide South Australia 5000
Telephone (08) 8223 7433 Facsimile (08) 8232 0967
Email adelade@wng.com

W&G Engineers Pty Ltd ACN 052 528 926
trading as Wallbridge & Gilbert

WIRBARABA CWMS
DISTRICT COUNCIL OF MOUNT REMARKABLE
WIRBARABA, SOUTH AUSTRALIA
SEWER LAYOUT - 1 OF 4

A1 DRAWING NUMBER
Job Number Sheet No. Rev.

C080223 C01 C

Design: LC Drawn: JPF

DISTRICT COUNCIL OF MOUNT REMARKABLE
5 MAIN NORTH ROAD MELROSE
Ph. (08) 8666 2014
Facs. (08) 8666 2169