



Application Form for the issue of an Electricity Generation Licence

by the Essential Services Commission of SA under the
Electricity Act 1996

May 2020

Enquiries concerning this form should be addressed to:

Essential Services Commission
GPO Box 2605
Adelaide SA 5001

Telephone: (08) 8463 4444

Freecall: 1800 633 592 (SA and mobiles only)

E-mail: licensing@escosa.sa.gov.au

Web: www.escosa.sa.gov.au

Table of contents

Glossary of terms	3
Licence requirements and conditions	4
Generation operations which require a licence.....	4
Mandatory licence conditions	4
Additional technical licence conditions	5
Variation of licence conditions.....	5
Annual licence fees	6
How to apply for a generation licence	6
Use of this form and applicant’s responsibilities	6
Application fees	6
How to lodge an application	7
Consultation and Confidentiality	7
Further information	7
Licence Application Form.....	8
1 The Applicant.....	8
1.1 Identity of Applicant	8
1.2 Legal Identity of Applicant	8
1.3 Address and Contact Details of Applicant	8
1.4 Contact Person on behalf of Applicant.....	8
1.5 Contact Person for Licence Fees.....	9
1.6 Diagram of Corporate or other Structure	9
2 The Licence.....	10
2.1 Date from which Licence is sought.....	10
2.2 Nature and scope of operations for which Licence is sought.....	10
2.3 Licensing of electricity entities	11
3 Suitability of applicant to hold a licence	11
3.1 Standard of honesty and integrity shown by Applicant.....	11
3.2 Standard of honesty and integrity shown by Officers and major shareholders of Applicant	12
3.3 Names and addresses of the Officers of Applicant	12
3.4 Names and addresses of major shareholders of Applicant	13
3.5 Details of the group members	13
3.6 Additional information.....	13
3.7 Financial resources available to the Applicant.....	14
3.8 Additional Details of Structure of Applicant	15
3.9 Human resources available to the Applicant.....	15
3.10 Technical resources available to the Applicant	15
3.11 Quality of Electricity Produced/Connection Agreement.....	16
3.12 Risk Management	16
3.13 Development Act Approval	17

3.14 Registration with AEMO	17
3.15 Licences held by the Applicant in other Australian jurisdictions.....	17
3.16 Previous unsuccessful licence applications in other Australian jurisdictions.....	18
3.17 Licences held by Associates of the Applicant	18
3.18 Compliance Plans.....	18
3.19 Additional Information.....	19
4 Factors specified in the Essential Services Commission Act 2002	20
5 Application fees	20
6 Declaration.....	21
Attachment 1	22
2017 model licence conditions for new generators	22
Interpretation of this schedule	22
Disturbance ride through capability	22
System strength	22
System restoration.....	22

Glossary of terms

Commission	Essential Services Commission, established under the Essential Services Commission Act 2002
ESC Act	Essential Services Commission Act 2002
Treasurer	Treasurer for the South Australian Government
Minister	Minister for Energy and Mining
Regulator	Technical Regulator

Licence requirements and conditions

It is essential that licence applicants read the Essential Services Commission's (**Commission**) Advisory Bulletin No 4 – "*Licensing Arrangements for the Electricity and Gas Supply Industries*" before they fill out this form. This Bulletin is available on the Commission website www.escosa.sa.gov.au under electricity/licensing.

Generation operations which require a licence

Section 15(2)(a) of the Electricity Act 1996 (the **Act**)¹ is explicit in that it requires a person that carries on the operation of the generation of electricity to hold a licence. This requirement applies to all generators with the exception of a generator that can rely on:

- ▶ one of the statutory exemptions specified in the Electricity (General) Regulations 1997 (Regulations) outlined below
- ▶ an individual exemption issued by the Commission (with the approval of the Minister) pursuant to section 80(1) of the Act, or
- ▶ an exemption made by Governor under a regulation pursuant to section 98(2)(e) of the Act.

Pursuant to Regulations 6(1) and (2), the following generators are exempt from the requirement to hold a generation licence:

- ▶ a generator whose generating plant has a rated nameplate output of 100kVA or less
- ▶ a generator that does not supply electricity for reward to or by means of a transmission or distribution network
- ▶ a generator that generates electricity for the sole consumption of that generator or a designated body (such bodies must be designated by the Minister²); or
- ▶ a generator that generates electricity for a person at a premises occupied or used by the person as a tenant or licensee (whether directly or indirectly) of the generator (or a designated body) where that person is not charged for the supply of electricity except by a licensed retailer/generator or as an unspecified part of rent or charges for the occupation or use of the premises.

It is important for generators (or proposed generators) to carefully consider whether they can rely on a statutory exemption from the requirement to be licensed. If the reliance on a statutory exemption is queried by the Commission, the onus to provide evidence that a particular exemption can be relied upon is on the relevant generator.

In addition, in the event that the operations of a generator change so that it can no longer rely on one of the three exemptions specified above, it will need to apply to the Commission for a generation licence immediately in order to continue those operations.

Mandatory licence conditions

Sections 21(1) and 22 of the Act requires the Commission to place certain mandatory conditions in generation licences. The Commission strongly recommends that applicants review these mandatory conditions. Applicants must be familiar with the relevant conditions and confident that they can comply with the conditions.

Additional technical licence conditions

Additional technical licence conditions apply to all new electricity generators seeking to connect to the South Australian power system. Applicants for a generation licence should familiarise themselves with the

¹ Available at <https://www.legislation.sa.gov.au/LZ/C/A/ELECTRICITY%20ACT%201996.aspx>

² To date, the Minister for Energy and Mining has not designated any bodies for the purposes of Regulations 6(1).

Commission's *Licensing arrangements for generators in South Australia* final report, available on the Commissions website.³

Model licence conditions have been developed and are available in Attachment 1. The model conditions will be applicable to all new applications, having regard to advice from the Australian Energy Market Operator (AEMO) on the specific circumstances of individual applications received.

Depending on the specific characteristics of a given generation project, the model conditions may be varied to the degree necessary to ensure that South Australian consumers' long-term interests with respect to the price, quality and reliability of electricity services are protected.

Variation of licence conditions

As part of the Commission's licensing function, it has the power to vary (or add to) conditions that are imposed on a licence it has issued. Specifically, under section 27 of the Act, the Commission has the power to vary a licence at any time, subject to statutory procedural requirements, including providing a licensee with reasonable notice of a proposed variation and allowing it the opportunity to make representations on that variation.

There is a broad range of factors that might be potential 'triggers' for the Commission to consider varying a licence, or adding new conditions. These include factors both external and internal to a licensee, and may include (without limitation):

- ▶ material changes in market operations, outcomes or structures
- ▶ changes to applicable national or State legislation, rules or policy
- ▶ the findings of a formal inquiry undertaken by the Commission
- ▶ substantive changes to operations which would have a genuine connection to or impact on the operations authorised under a licence
- ▶ an application by a licensee to vary its licence (for example, to add new generation plant or equipment or increase the capacity of existing generation plant), and
- ▶ evidence of upgrades or material changes to a licensee's business or operational practices relating to the generation plant and equipment authorised under a licence.

In considering a potential licence variation, the Commission must consider the factors specified in section 6 of the Essential Services Commission Act 2002 (which sets out the Commission's primary statutory objective and other relevant considerations), the objects of the Act (as set out in section 3 of that Act). It will also be informed by any information submitted by a licensee to which the variation may apply, through public consultation and by engagement with regulatory agencies involved in the electricity supply industry.

Annual licence fees

Holding a licence incurs annual licence fees. The licence fees determined by the Minister for Energy and Mining are administered by the Commission. At annual intervals, the Commission, on behalf of the Minister, will send to each licensee, depending on the category within the sector, an invoice for the licence fee. Licence fees are to be paid on receipt of an invoice via one of the payment options set out in the invoice.

The initial licence will not be issued until the first annual licence fee (or approved licence fee instalment) has been paid.

How to apply for a generation licence

This form is to be completed by persons making application to the Commission for the issue of a licence to authorise electricity generation operations in the electricity supply industry in South Australia.

³ Refer: <https://www.escosa.sa.gov.au/projects-and-publications/projects/electricity/licensing-arrangements-for-generators-in-south-australia>

The Commission can also consider joint applications from two or more persons who wish to hold a licence jointly. Persons making joint applications must ensure that each of the applicants completes a separate application form, together with a covering letter explaining that the application is for a licence to be jointly held.

Section 16(1)(a) of the Act provides that an application for the issue of a licence must be made to the Commission in a form approved by the Commission. This is the form approved by the Commission.

Use of this form and applicant's responsibilities

An application for a licence may be made by any legal person including, without limitation, individuals, partnerships, incorporated associations, unit and other forms of trusts and corporations. Entities that are not a legal person (for example, an unincorporated joint venture) cannot apply for a licence.

For the purpose of this application form, reference to the term "Officer" include the applicant's directors and secretary, and other persons who make or participate in making decisions that affect a substantial part of the business of the applicant (e.g. Chief Executive Officer, Chief Financial Officer, General Manager etc.).

Applicants should list the information requested in the spaces provided in this form and enclose additional information when required. Applicants must take all reasonable steps to ensure the information provided in the application form is complete, true and correct and are required to make a declaration to that effect in the application form. Failure to disclose information or misrepresent any matter relevant to such information may result in a licence not being issued or in the suspension or cancellation of a licence at a later time.

Applicants are responsible for providing the Commission with current, accurate and relevant documentation. This will ensure that the application is processed promptly and without delay. All applications are assessed on a case-by-case basis. If insufficient information is provided with an application, the Commission will request additional information to be submitted before the application is considered further.

Application fees

Applicants should also enclose the application fee (presently set by the Minister for Energy and Mining at \$1,000 per licence) with their application.

Holding a licence incurs annual licence fees⁴. The licence fees determined by the Minister for Energy and Mining are administered by the Commission. At annual intervals, the Commission, on behalf of the Minister, will send to each licensee, depending on the category within the sector, an invoice for the licence fee. Licence fees are to be paid on receipt of an invoice via one of the payment options set out in the invoice.

The initial licence will not be issued until the first annual licence fee (or approved licence fee instalment) has been paid.

How to lodge an application

Applicants may send their completed application form electronically (preferred) or in writing to:

Electronically to: licensing@escosa.sa.gov.au

In writing to: Essential Services Commission of SA
GPO Box 2605
Adelaide SA 5001

Consultation and Confidentiality

The Commission will consult with relevant government, industry and consumer groups in the conduct of its licensing functions through a public consultation process. Consequently, applications and/or supporting

⁴ Available at <https://www.escosa.sa.gov.au/industry/electricity/licensing/licence-fees>

information will be made available on the Commission's website and in hard copy from the Commission's office for this purpose.

If applicants believe that they are providing confidential information when completing this form they should write "this information is confidential" after any such information. It is the applicant's responsibility to ensure this is clearly highlighted on the form. Applicants should also provide a 'non-confidential' version of the form capable of publication on the Commission's website.

The Commission will use information supplied in applications and in support of applications in accordance with the requirements of Part 5 of the Essential Services Commission Act 2002. Applicants claiming confidentiality are encouraged to familiarise themselves with Part 5. Applicants should note that the Commission may disclose confidential information in some circumstances.

Further information

Applicants should note that the Commission may ask applicants who have submitted an application form to provide further information to the Commission, or to clarify the information that they have already provided if required.

Please note that, in the event that an application lacks sufficient detail and the Commission is required to request additional information from an applicant, delays in the assessment of the application may occur.

Licence Application Form

1 The Applicant

Applicants must answer all questions in this section.

1.1 Identity of Applicant

State the full name of the applicant. The applicant is the person who will be undertaking the electricity generation operations that will be the subject of the licence. Joint applicants should each complete an application form, and submit their application forms at the same time, with a covering letter explaining that a joint application is being made.

Name: Eldercare Inc.

1.2 Legal Identity of Applicant

Provide information about the applicant, (i.e. whether the applicant is a natural person, private limited company or partnership, etc). If the applicant is a body corporate, please also state the jurisdiction in which the applicant is registered, and the applicant's ABN/ACN.

Eldercare Inc.

ABN 63 758 127 271

1.3 Address and Contact Details of Applicant

Business Address: 247 Fullarton Road, Eastwood

State: South Australia

Post Code: 5063

Postal Address (if different to Business Address):

As above

Telephone: 08 8291 1000

E-mail: admin.headoffice@eldercare.net.au

1.4 Contact Person on behalf of Applicant

The full name, title and contact details of a person to whom the Commission can direct enquiries and correspondence about the application.

Full Name: Chris Giffard
Title: Growth Operations Manager
Business Address: 35 Ellemsea Circuit, Lonsdale
State: South Australia **Post Code** 5160
Postal Address (if different to Business Address):
As above
Telephone: 08 8382 7555
E-mail: chrisg@solardepot.com.au

1.5 Contact Person for Licence Fees

The full name and/or title of the person to whom the Commission can direct enquiries and correspondence about licence fees.

Full Name: Stefan J. Rossner
Title: Senior Project Manager
Business Address: 247 Fullarton Road, Eastwood
State: South Australia **Post Code** 5063
Postal Address (if different to Business Address):
As above
Telephone: 08 8291 1000
E-mail: stefan.rossner@eldercare.net.au

1.6 Diagram of Corporate or other Structure

Please attach with this application form details of the corporate or other structure, including details of any related companies within the meaning of the Corporations Act 2001; and a diagram of the organisational chart, including composition of the board, management and other key personnel responsible for the key functions of the business.

Please see Appendix A: Application Section 1.6 – Diagram of Corporate or other Structure.

2 The Licence

Applicants must answer all questions in this section.

2.1 Date from which Licence is sought

Applicants should usually allow the Commission a minimum of 16 weeks to consider an application, as a public consultation period of at least four weeks forms part of the Commission's consideration of licence applications. If the applicant seeks to have the licence issued by a certain date, provide this date. Please note that the Commission does not undertake to issue the licence by this date.

As soon as possible please; the system is installed.

2.2 Nature and scope of operations for which Licence is sought

Applicants for a generation licence must state the location of the generation plant, the expected name plate capacity of the generation plant, the type of generation and fuel used and some details about how the generator is to be connected to the network. Applicants for a wind generation licence must attach a map showing the location of the wind turbines.

The address is "Alambi Nursing Home 86 Oaklands Road GLENGOWRIE SA 5044 AUSTRALIA"

The name plate is "Allambi Nursing Home - Solar- SA"

The generation source is solar as below:

Asynchronous Generating Units:

- 9 × 27kVA solar PV inverters (Fronius Eco 27),
- 1 × 12.5kVA solar PV inverter (Fronius SYMO 12.5-3-M),
- Existing 1 × 25kVA solar PV inverter (Schneider ElectricCL25000E), and
- 880 x 345 W roof-mounted fixed tilt Solar Panels

The Generating System is to be connected to three (3) different Distribution Switchboards (DB.8, DB.19, DB.20) which are in turn connected to the Site Main Switchboard (MSB) and existing dedicated 0.5MVA pad-mount transformer (TF24917).

Five (5) of the inverters are to be connected to Distribution Switchboard DB.8, another three (3) are to be connected to Distribution Switchboard DB.19 and the remaining two (2) of the inverters to be connected to Distribution Switchboard DB.20.

All three (3) boards are to be connected to separate sections within the MSB. Existing 25kVA system is connected to a separate part of the internal low voltage network on the premises.

2.3 Licensing of electricity entities

Does the applicant for a generation licence supply electricity for reward or by means of a transmission or distribution network?

When the licence is granted, the applicant intends to supply energy for reward.

3 Suitability of applicant to hold a licence

Applicants must answer all questions in this section.

3.1 Standard of honesty and integrity shown by Applicant

In deciding whether the applicant is a suitable person to hold a licence, the Commission may:

- ▶ *consider the applicant's previous commercial and other dealings; and*
- ▶ *the standard of honesty and integrity shown in those dealings.*

Please provide information that will assist the Commission in its consideration of this matter. If the applicant:

- ▶ *has been found guilty of any criminal offence;*
- ▶ *has been successfully prosecuted under any Territory, State or Commonwealth legislation (such as the Australian Securities and Investments Commission Act 2001 or the Competition and Consumer Act 2010); or*
- ▶ *has been the subject of disciplinary action;*
- ▶ *has been the subject of any past or present administrative or legal actions in relation to an authorisation, authority, or licence in any industry,*

Details of such matters must be disclosed. Failure to disclose such information or misrepresent any matter relevant to such information may result in the cancellation of a licence.

The Commission may use the service of an external expert to assist with the assessment of the applicant's standard of honesty and integrity.

Eldercare is Public Benevolent Institution, and as such is held to the highest standards of integrity and transparency.

Eldercare has not been prosecuted, found guilty of any criminal offence or been the subject of disciplinary, administrative or legal action.

3.2 Standard of honesty and integrity shown by Officers and major shareholders of Applicant

Applicants should address responses to this question in the same manner as 3.1 above except here it relates to officers and major shareholders of the applicant.

Please also supply details of any policies and procedures addressing the probity and competence of officers and other key management staff.

The officers and major shareholders of Eldercare have not been prosecuted, found guilty of any criminal offence or been the subject of disciplinary, administrative or legal action.

3.3 Names and addresses of the Officers of Applicant

Please see: Appendix B: Application Section 3.3 – Names and Addresses of the Officers of Applicant for names, addresses and dates of birth of the Board of Directors and Executive Team.

3.4 Names and addresses of major shareholders of Applicant

Please see: Appendix B: Application Section 3.3 – Names and Addresses of the Officers of Applicant for names, addresses and dates of birth of the Board of Directors and Executive Team.

3.5 Details of the group members

This is information about entities controlled by the applicant, or by the ultimate parent entity of the applicant (if applicable).

Not applicable

3.6 Additional information

Please answer the following questions.

Is the applicant a resident of, or does it have permanent establishment in, Australia? Where the answer to this question is no, please provide further detail.

Yes

Is the applicant under external administration (as defined in the Corporations Act 2001) or under a similar form of administration under any laws applicable to it in any jurisdiction? Where the answer to this question is yes, please provide further detail.

No

Is the applicant immune from suit in respect of the obligations under the Electricity Act 1996? Where the answer to this question is yes, please provide further detail.

No

Is the applicant capable of being sued in its own name in a court of Australia? Where the answer to this question is no, please provide further detail.

Yes

3.7 Financial resources available to the Applicant

Provide information about the financial resources available to the applicant. If the applicant is a company, please also enclose:

- ▶ *copies of all audited profit and loss statements and balance sheets for the last three financial years (including all notes); and*
- ▶ *director's declaration that the financial statements comply with accounting standards, give a true and fair view, have been made in accordance with the Corporations Act and that there are reasonable grounds to believe the company/entity will be able to pay its debts as and when they fall due; and*

- ▶ *the director's report and the audit opinion.*

If the applicant is a subsidiary company, please also provide:

- ▶ *copies of all audited profit and loss statements and balance sheets of the applicant's parent company for up to the last three financial years.*

The applicant should also submit copies of:

- ▶ *its business plans including at least strategic direction and objectives, identified opportunities in the market place and forecast results; and*
- ▶ *evidence of capital and liquidity support in place, including any bank or cross guarantees, to support the business and evidence of negotiations with the network service provider concerning credit support arrangements.*

Please see attached Financial Reports 2017, 2018, 2019

3.8 Additional Details of Structure of Applicant

If the applicant is part of a group of related companies, and/or party to a partnership, joint venture or alliance agreement with another company, please provide:

- ▶ *contractual arrangements (e.g. alliance contracts, associate contracts, establishment contracts) that define relationships within the group – including shared resources, guarantees, revenue flows, obligations and or responsibilities.*

N/A

3.9 Human resources available to the Applicant

Provide information about the human resources available to the applicant. This includes:

- ▶ *the experience and qualifications of those employees outlined in the organisational chart (see point 1.6); and*
- ▶ *if the applicant will employ contractor/s to assist with the licensed operations, the name of that contractor/s, details about the experience of the contractor/s in such operations and details of the processes in place to ensure the contractor/s complies with the regulatory obligations imposed by the licence.*

The applicant will employ Solar Depot as a contractor to assist with licensed operations. Details about experience outlined below:

Troy Ryan, Director

20+ years' experience in solar and renewables.

Fully qualified electrician (CEC Accreditation: A3435183, PGE: 180717)

Kay Thornton-Cohen, Commercial Projects Manager

9 years' experience in Commercial Solar

Alex Hender, Chief Operating Officer

Masters in Sustainability Science, Graduate Certificate in Project Management

3.10 Technical resources available to the Applicant

Applicants for a generation licence are asked to provide details about the availability of technical resources to be used in carrying out the operations for which a licence is sought. The information should include details about the technically qualified staff available to the applicant and (if relevant) details of experience gained in similar operations.

Where applicants are relying on a third party to provide staff and resources to meet the technical requirements of the generation licence, please provide:

- ▶ *a list of all functions and activities being proposed to outsource;*
- ▶ *details of any formal agreement/s to provide services, including confirmation that the third party possess relevant technical competencies to conduct the proposed activities;*
- ▶ *a summary of the third party's technical capacity to meet relevant obligations, including relevant accreditations; and*
- ▶ *a summary of the third party's experience and knowledge in the relevant area.*

The applicant has relied on Solar Depot to provide staff and resources to meet the technical requirements of the generation licence. This includes outsourcing the design and construction of a solar array.

Kym Gardiner, Lead Electrician

Fully qualified electrician (CEC Accreditation: A9962919 PGE: 175020)

Mark Nagy, Senior Electrician

Fully qualified electrician (CEC Accreditation: A77119316 PGE: 276365)

Rezvan Mir Moini

10 years' experience in electrical engineering. Bachelor of Electrical Engineering.

Any future activities required for the maintenance of the system will be undertaken after engagement with Solar Depot, on a case by case basis. This is outside of the scope of work of the original agreement.

3.11 Quality of Electricity Produced/Connection Agreement

The Commission may not issue a generation licence unless it is satisfied that the generating plant (or proposed generating plant) will generate electricity of the appropriate quality for the relevant transmission or distribution network. The Commission will be satisfied that the electricity is of an appropriate quality if the applicant has entered into a connection agreement which meets the Commission's technical requirements with the licensed operator of the relevant transmission or distribution network. Applicants are therefore required to submit a copy of such a connection agreement.

Please see attached:

1 NC-010893 Eldercare Glengowrie 0.28MVA PV Offer Letter

9 3610 - Ongoing CS Contract - CS 190704

10 Eldercare (SD) Glengowrie 0.28MW Engineering Report

3.12 Risk Management

Provide confirmation and reasonable evidence that the applicant's management has identified the risks associated with electricity operations and has established, utilises and relies upon risk management systems and processes which are adequate, accurate and current to address those risks. A copy of the applicant's risk management strategy should be submitted.

All Solar Depot projects and service jobs are managed by a Project Manager (qualifications outlined in 3.10) who is designated appropriately, depending on the type of work being undertaken and common associated risks.

Project Managers follow a common hierarchy of risk management. Job Safety Assessments (JSAs) and are completed to identify any risks. During this process, Safe Work Method Statements (SWMS) are identified and reviewed to ensure any identified risks are addressed as efficiently as possible. Toolbox meetings are also undertaken at the beginning of each job to discuss identified risks and mitigation approaches.

The below documents have been included as attachments to the application to demonstrate the actions taken to manage risks on every Solar Depot job.

- Job_safety_analysis
- SD_Site_Specific_Risk
- SD SWMS Template
- Toolbox_meeting
- Solar Depot Work Health and Safety Policy



3.13 Development Act Approval

Please advise if the applicant has or is applying for approval under the Development Act 1993 (SA). If so, provide details, including the date on which approval was or will be granted.

All of the works have been done as flat on the roof, so no need to get building, developing and council approval.

3.14 Registration with AEMO

Please advise if the applicant will apply to register with AEMO. If so, provide details. Applicants for a wind generation licence should note that registration as a semi-scheduled market participant is required for all new generators and all expansions to existing wind generation plant.

The applicant will not apply to register with AEMO. The application is an automatic exemption as the generating system is not capable of exporting in excess of 5 MW.

3.15 Licences held by the Applicant in other Australian jurisdictions.

If the applicant holds, or has previously held, electricity and/or gas licences in other Australian jurisdictions please provide details. If a licence previously held has been suspended or cancelled, please provide details.

None

3.16 Previous unsuccessful licence applications in other Australian jurisdictions

Please state whether the applicant has applied for an electricity or gas licence in another Australian jurisdiction and not been issued with a licence, and provide details if relevant.

None

3.17 Licences held by Associates of the Applicant

If an associate of the applicant (within the meaning of the Corporations Act) holds an electricity or gas licence in South Australia or in other Australian jurisdictions, please provide details.

None

3.18 Compliance Plans

Applicants are required to submit a copy of their Compliance Plan which demonstrates how the compliance systems the applicant has (or will have) in place will ensure compliance with all of the applicable regulatory obligations imposed by the relevant licence.

Solar Depot is a Clean Energy Council Accredited Retailer, which means we meet or exceed the requirements set out in the Solar Retailer Code of Conduct. Our photovoltaic arrays are subject to compliance regulation at the specification and design, installation, and post-installation audit stages.

As the owner of the system, Eldercare will hold responsibility for monitoring and managing any issues or compliance concerns regarding the system after the final post-installation audit by Solar Depot.

Specification and Design by Solar Depot

All Solar Depot photovoltaic projects are designed by a suitably qualified person. In most cases this is a fully qualified electrician who holds appropriate Clean Energy Council accreditation. We also have a qualified electrical engineer on staff to provide oversight as needed. For projects requiring civil or structural engineering, we work closely with one of a panel of engineering firms to procure the required design input and verification. We ensure all projects are specified and designed to meet or exceed all standards, regulations and legislation. Furthermore, we scope out any required applications or licensing requirements at this stage to ensure that we meet those requirements as well.

Installation by Solar Depot

All Solar Depot photovoltaic projects are installed by a suitably qualified electrician with support from appropriately trained trades assistants and sub-trades. This electrician is responsible for ensuring that all work is completed to a high standard in accordance with applicable standards, regulations and legislation, and acts as a formal project manager for the project.

Post-Installation Audit by Solar Depot

This electrician is also responsible for providing a final audit and Electrical Certificate of Compliance for the work. Solar Depot, like other Clean Energy Council Accreditation organisations, is subject to spot-checks and post-installation compliance audits by the Clean Energy Council ensuring that high standards are maintained.

Ongoing Compliance Monitoring and Reporting by Eldercare

Should the solar system experience any modification, degradation, repair, upgrade or other change, Eldercare must engage a suitably qualified electrician and accredited solar installer to perform the necessary work. The system should also be subject to an annual inspection to identify any issues.

Eldercare may choose to engage Solar Depot for this ongoing work or may select another appropriate organisation to complete this work on their behalf.

When providing repairs, replacement or maintenance on an existing solar system, Solar Depot inspects that system to ensure that it meets current standards of compliance, even if those standards have changed since the initial

installation. All electrical work requires a specific Electrical Certificate of Compliance for the work, triggering our Post-Installation Audit stage requirements.

Annual Compliance Reporting

Any issues that arise that may affect the compliance of the solar system must be logged and will be reported annually to ESCOSA in accordance with Guideline Four, Annexure A.

4 Factors specified in the Essential Services Commission Act 2002

In considering a licence application, the Commission must have as its primary objective protection of the long term interests of consumers with respect to the price, quality and reliability of electricity supply, and must also have regard to the need to:

- (a) promote competitive and fair market conduct;
- (b) prevent misuse of monopoly or market power;
- (c) facilitate entry into relevant markets;
- (d) promote economic efficiency;
- (e) ensure consumers benefit from competition and efficiency;
- (f) facilitate maintenance of the financial viability of regulated industries and the incentive for long term investment;
- (g) promote consistency in regulation with other jurisdictions.

If the applicant believes that information about their application would assist the Commission in its consideration of these factors, the applicant should provide such information below.

.....
.....
.....
.....
.....
.....
.....
.....

5 Application fees

Applicants for a licence must pay to the Commission an application fee fixed by the Minister for Energy and Mining from time to time. This fee is presently set at \$1,000 per licence. Please enclose this fee with the application. An application cannot be considered until this fee has been received and cannot be refunded.

6 Declaration

All information in this application for the issue of a licence to authorise electricity generation operations in the electricity supply industry in South Australia must be verified by a Statutory Declaration of the applicant, in accordance with the provisions of the Oaths Act 1936 (SA)⁵, stating that the information contained in the application is true and correct to the best of the applicant's knowledge, information and belief.

Where the applicant is a body corporate, evidence of the relevant authority of the declarant to sign on behalf of the body corporate must also be provided to the Commission.⁶

Statutory Declaration

I CHRIS O'GRADY

of ELDER CARE, 247 FULLARTON RD, EASTWOOD.

do solemnly and sincerely declare that the information contained in this Application for the issue of a licence to authorise electricity generation operations in the electricity supply industry in South Australia is true and correct to the best of my knowledge information and belief.

And I make this solemn declaration conscientiously believing the same to be true, and by virtue of the provisions of the Oaths Act 1936.

Date 7.08.2020

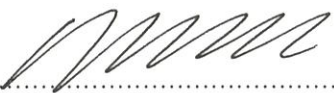
Signature 

(Where the applicant is a body corporate, the declaration must be made by a person authorised by body corporate to sign on its behalf)

Declared at: Eastwood SA this 7th day of August 2020

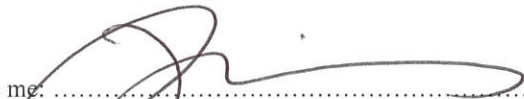
Before me: 

(Signature of Justice of the Peace or other person authorised under the Oaths Act 1936)

Ms Jane M Pickering
JP No. 25204
*A Justice of the Peace
for South Australia*

Attachment 1

2017 model licence conditions for new generators⁷

⁵ or equivalent legislation in other Australian jurisdictions.

⁶ The Commission will accept a copy of a Board minute (or circulating resolution) giving approval for the declarant to sign on behalf of the applicant as evidence of the relevant authority.

⁷ The numbering convention of the conditions retains the numbering convention of the 2017 model licence conditions as amended in the 2019 Report [Licensing Arrangements for Generators in South Australia](#)

Interpretation of this schedule

1. Interpretation

1.1 Terms used in this schedule and also in the National Electricity Rules (**NER**) have the same meaning in this schedule as they have in those rules (unless otherwise specified or unless the context otherwise requires).

1.2 This schedule retains the numbering convention of the 2017 model licence conditions.

1.3 For the purposes of this schedule, the term:

Commission means the Essential Services Commission established under the Essential Services Commission Act 2002.

licensee means (Name of applicant)⁸

Disturbance ride through capability

9. Disturbance ride-through (voltage phase angle shift)

9.1 The generating system of the licensee must not include any vector shift or similar relay/protective function acting upon voltage phase angle which might operate for phase angle changes less than 20 degrees.

System strength

11. System strength

11.1 Individual components of plant within the generating system of the licensee, which includes but is not limited to generating units and dynamic reactive power plant, must be capable of operating down to the following levels at the high voltage terminals in relation to each component:

- (a) minimum short circuit ratio of 1.5; and
- (b) minimum positive sequence X/R ratio of 2.

System restoration

16 System restoration

16.1 Where sufficient minimum fault level is available from online synchronous machines, the generating system of the licensee must have the following capability in the event of a black system:

- (a) the generating system must be capable of operation with auxiliary loads only for X⁹ minutes while system load is being restored, and
- (b) the generating system, including, but not limited to, each of its generating units and dynamic reactive power plant (as applicable) must have the capability to provide steady-state and dynamic reactive power when operating with auxiliary loads only for X¹⁰ minutes while system load is being restored.

⁸ To be inserted by the Commission at the time the licence is issued.

⁹ The exact duration will be specified by the Commission at the time the licence is issued.

¹⁰ The exact duration will be specified by the Commission at the time the licence is issued.



Appendix A: Application Section 1.6 – Diagram of Corporate or other Structure

Eldercare Incorporated is an incorporated association and operates as a single legal entity.

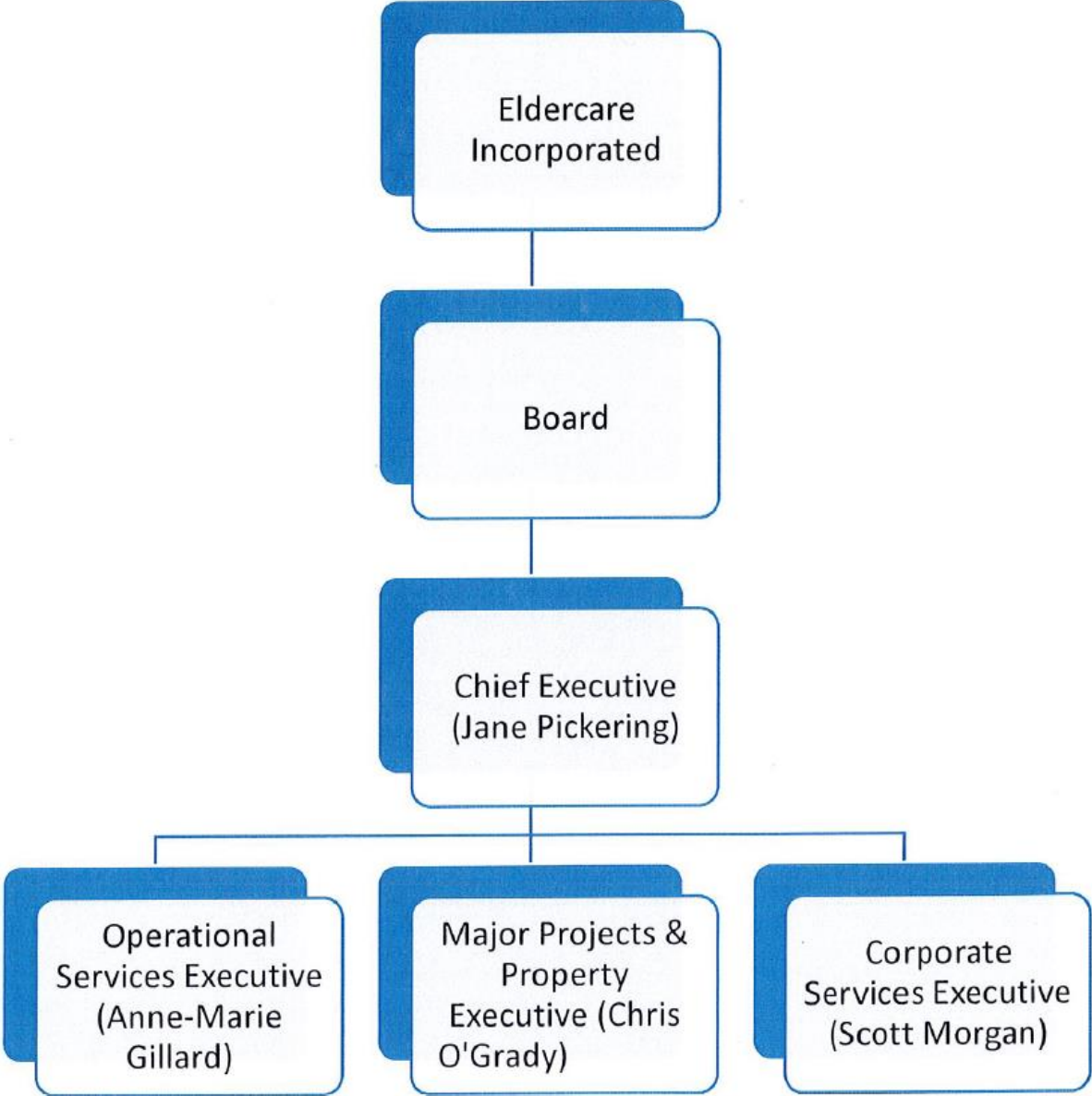

Appendix B: Application Section 3.3 – Names and Addresses of the Officers of Applicant



KEY PERSONNEL

11 February 2020

Name	Role	Date of Birth	Home Address
James Lawes	Board Chair		
Justin Beilby	Deputy Board Chair		
Graham Humphris	Board Member		
Malcolm (Neil) Forrest	Board Member		
Jan Turbill	Board Member		
Kathryn Walker	Board Member		
Jane Pickering	Chief Executive		
Christopher O'Grady	Major Projects & Property Executive		
Scott Morgan	Corporate Services Executive		
Anne-Marie Gillard	Operational Services Executive		

